



राष्ट्रीय मूल्यांकन एवं प्रत्यायन परिषद

विश्वविद्यालय अनुदान आयोग का स्वायत्त संस्थान

**NATIONAL ASSESSMENT AND ACCREDITATION COUNCIL**

*An Autonomous Institution of the University Grants Commission*

# *Certificate of Accreditation*

*The Executive Committee of the  
National Assessment and Accreditation Council  
on the recommendation of the duly appointed  
Peer Team is pleased to declare the  
Maa Omwati College of Education*

*Hassanpur, Tal. Hodal, Dist. Palwal, affiliated to Maharshi Dayanand University, Haryana as  
Accredited*

*with CGPA of 2.07 on four point scale*

*at B grade*

*Valid up to January 04, 2018*

*Date : January 05, 2013*



*HARMANI  
Director*





## राष्ट्रीय मूल्यांकन एवं प्रत्यायन परिषद

विरविद्यालय अनुदान आयोग का स्वायत्त संस्थान

**NATIONAL ASSESSMENT AND ACCREDITATION COUNCIL**

*An Autonomous Institution of the University Grants Commission*

# Quality Profile

**Name of the Institution** : Maa Omwati College of Education

**Place** : Hassanpur, Tal.Hodal, Dist. Palwal, Haryana

Criteria	Weightage ( $W_i$ )	Criterion-Wise Grade Point Averages ( $Cr_i$ GPA)	$W_i \times Cr_i$ GPA
I. Curricular Aspects	050	1.30	065
II. Teaching-Learning and Evaluation	450	2.09	941
III. Research, Consultancy and Extension	100	2.05	205
IV. Infrastructure and Learning Resources	100	2.50	250
V. Student Support and Progression	100	2.20	220
VI. Governance and Leadership	150	1.97	296
VII. Innovative Practices	050	1.90	095
Total	$\sum_{i=1}^7 W_i = 1000$		$\sum_{i=1}^7 (W_i \times Cr_i \text{ GPA}) = 2072$

$$\text{Institutional Score} = \frac{\sum_{i=1}^7 (W_i \times Cr_i \text{ GPA})}{\sum_{i=1}^7 W_i} = \frac{2072}{1000} = \boxed{2.07}$$

Grade = **B**

Descriptor = **GOOD**

Date : January 05, 2013

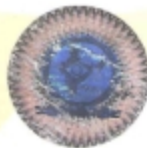

*HARPREET*  
Director

- This certification is valid for a period of Five years with effect from January 05, 2013
- An institutional CGPA on four point scale in the range of 3.01 - 4.00 denotes A grade (Very Good), 2.01 - 3.00 denotes B grade (Good), 1.51 - 2.00 denotes C grade (Satisfactory)
- Scores rounded off to the nearest integer